

Write the correct pronoun: 'this' or 'that'



_____ is a car



_____ is a car



_____ is a tree



_____ is a tree



_____ is a house



_____ is a house

Write the correct pronoun: 'this' or 'that'



_____ is a picture



_____ is a picture

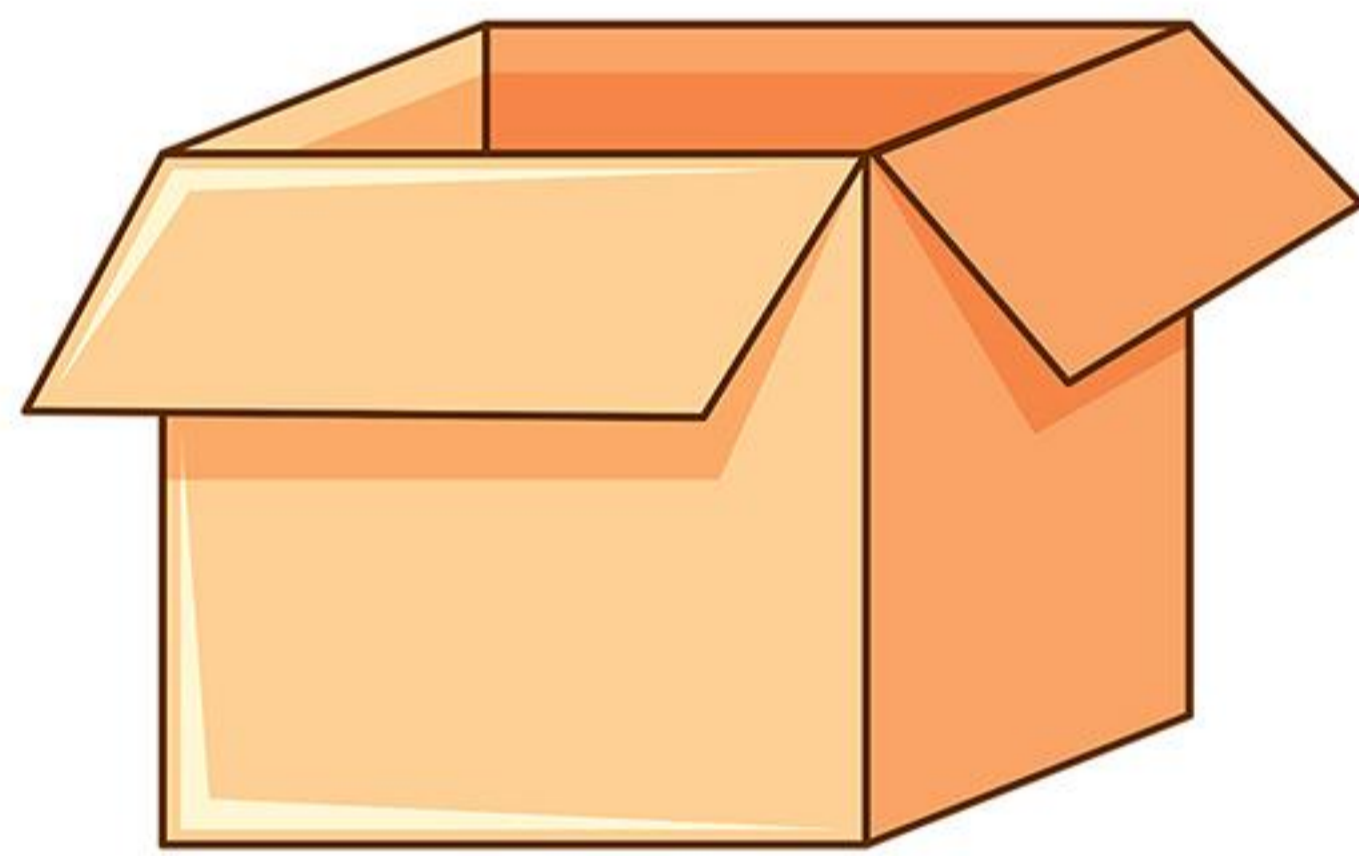

_____ is a box

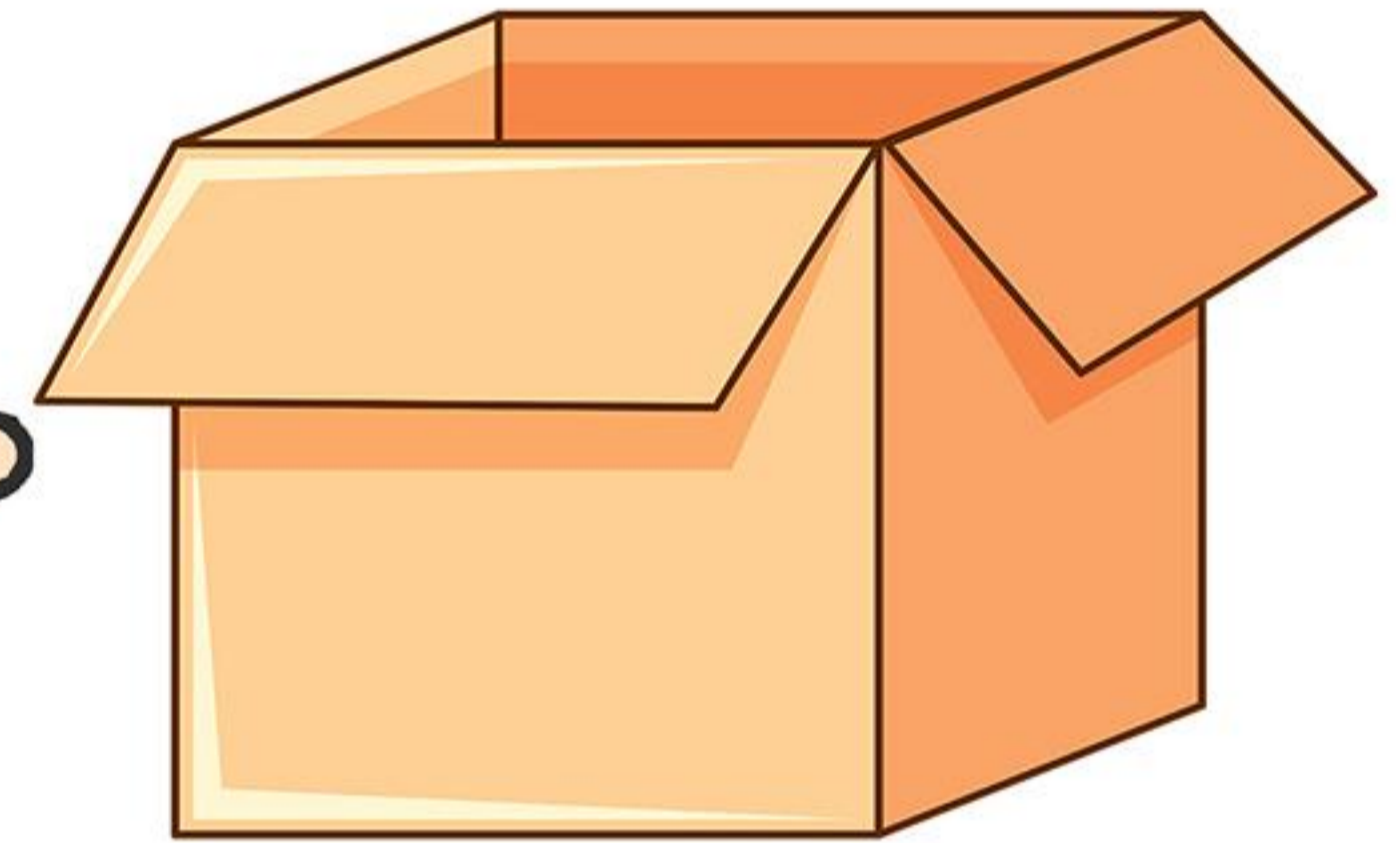

_____ is a box

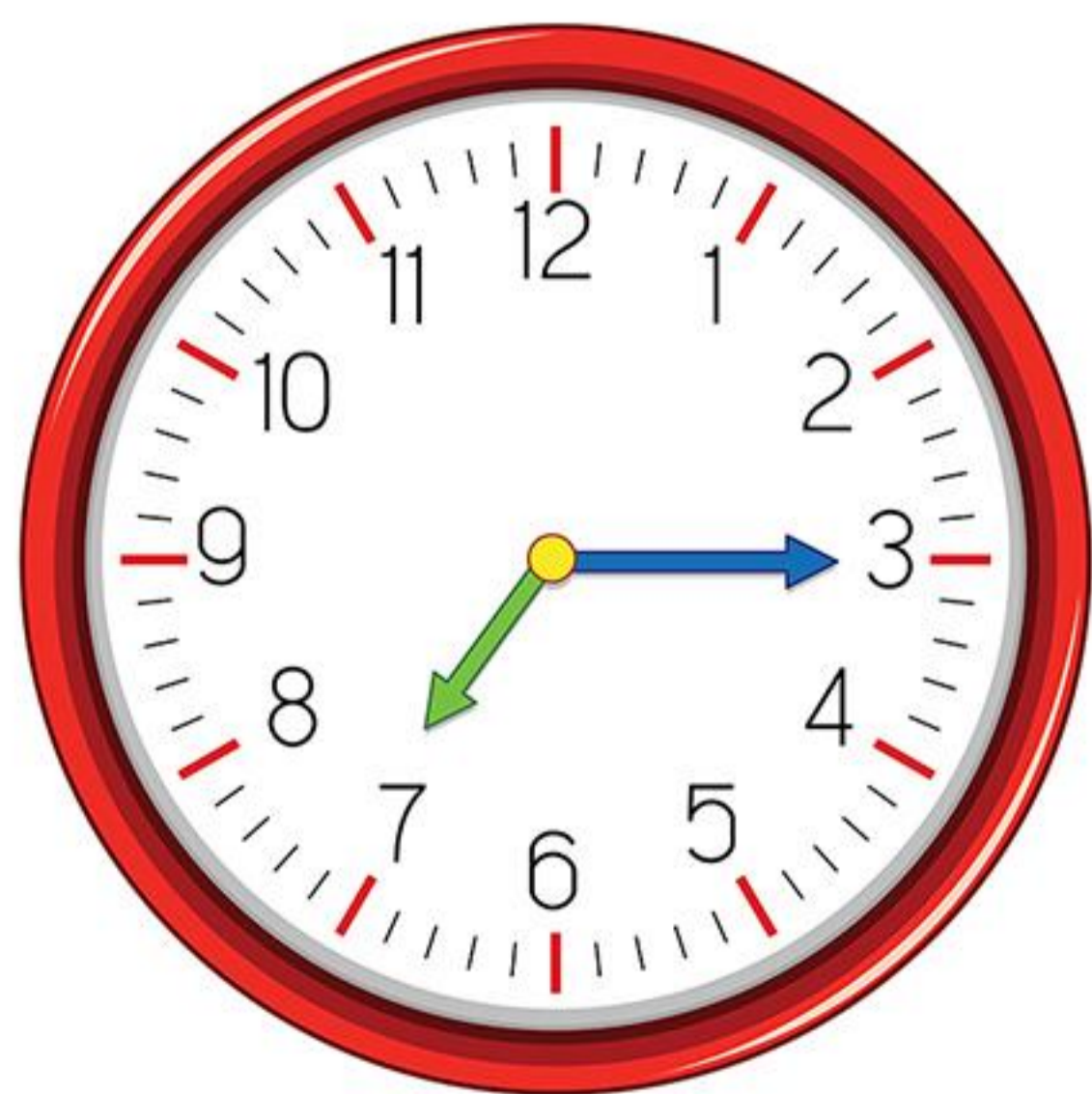

_____ is a clock

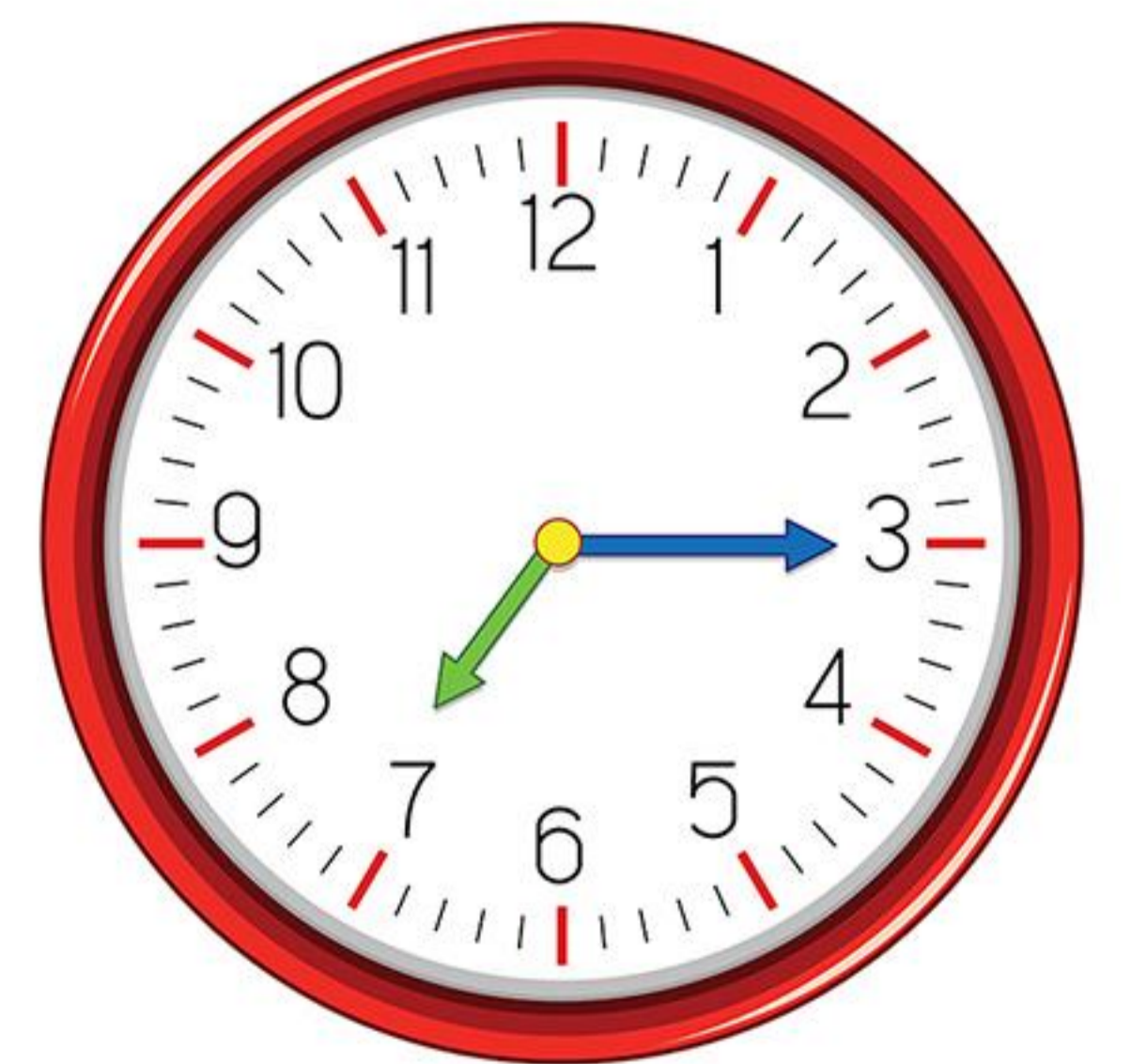

_____ is a clock

Write the correct pronoun: 'this' or 'that'



_____ is a bus

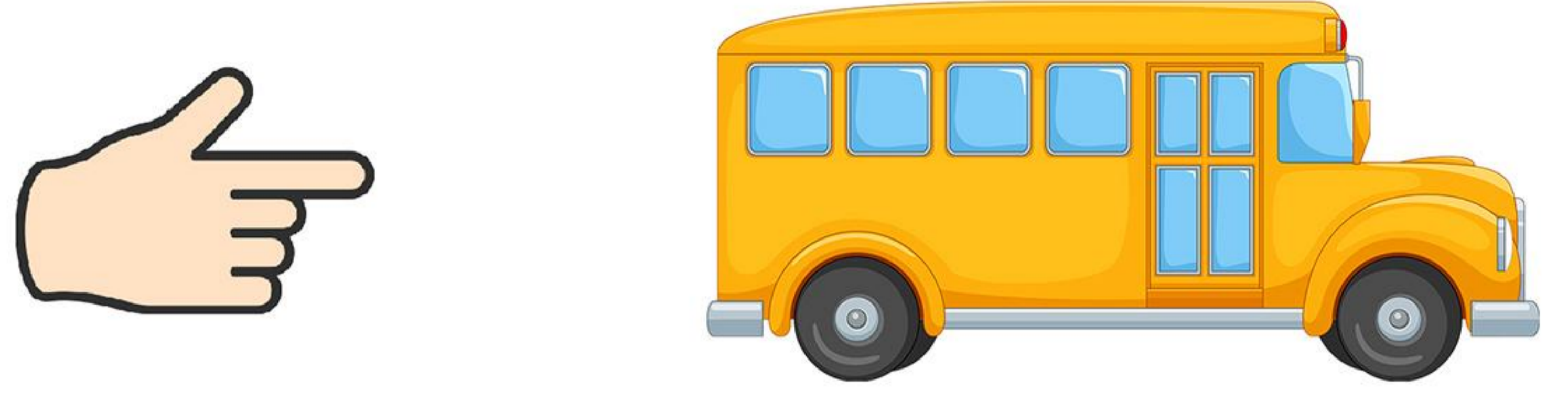

_____ is a bus



_____ is a chair



_____ is a chair



_____ is a dog



_____ is a dog

Write the correct pronoun: 'this' or 'that'

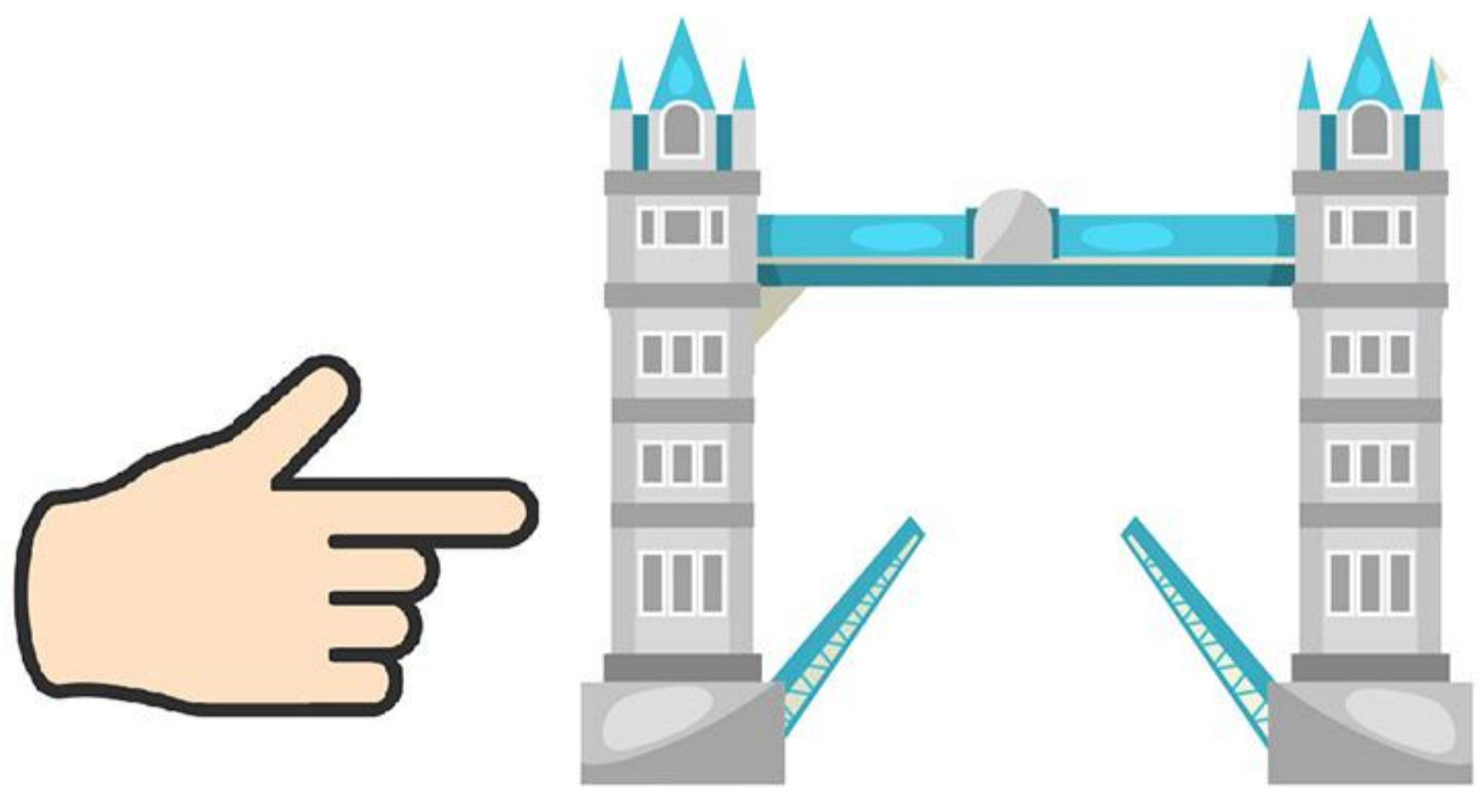

_____ is a bridge

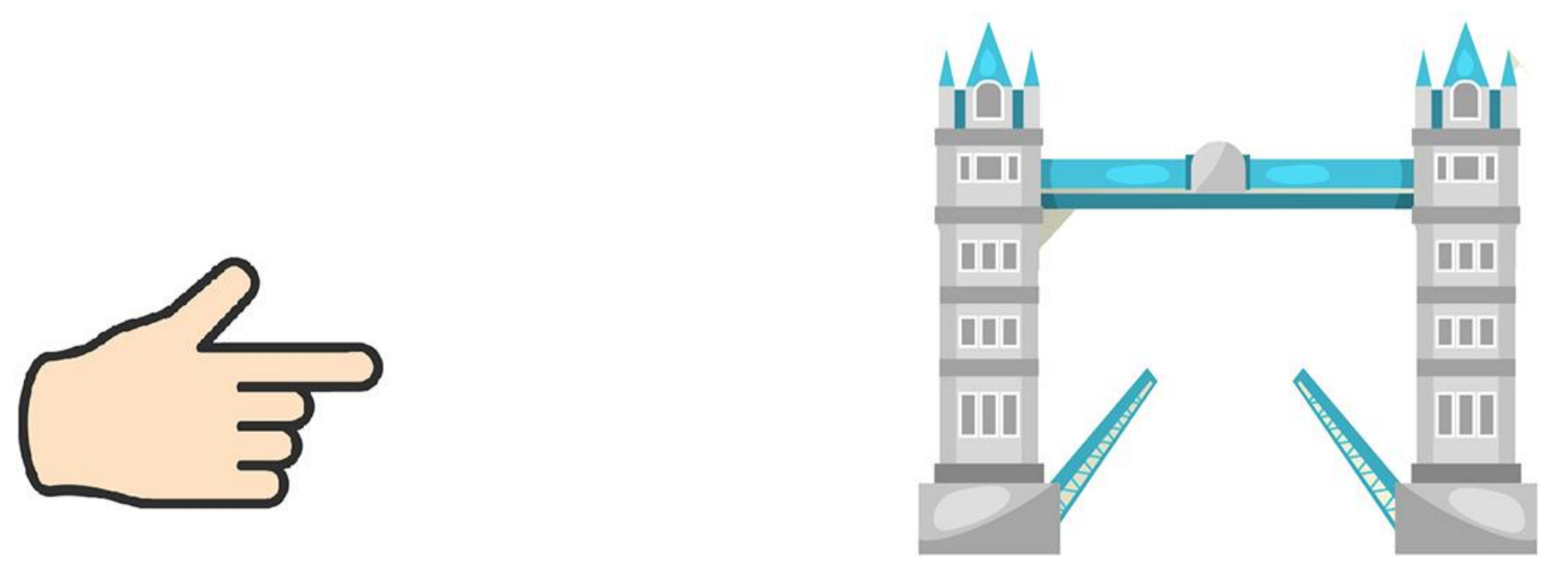

_____ is a bridge



_____ is a ball

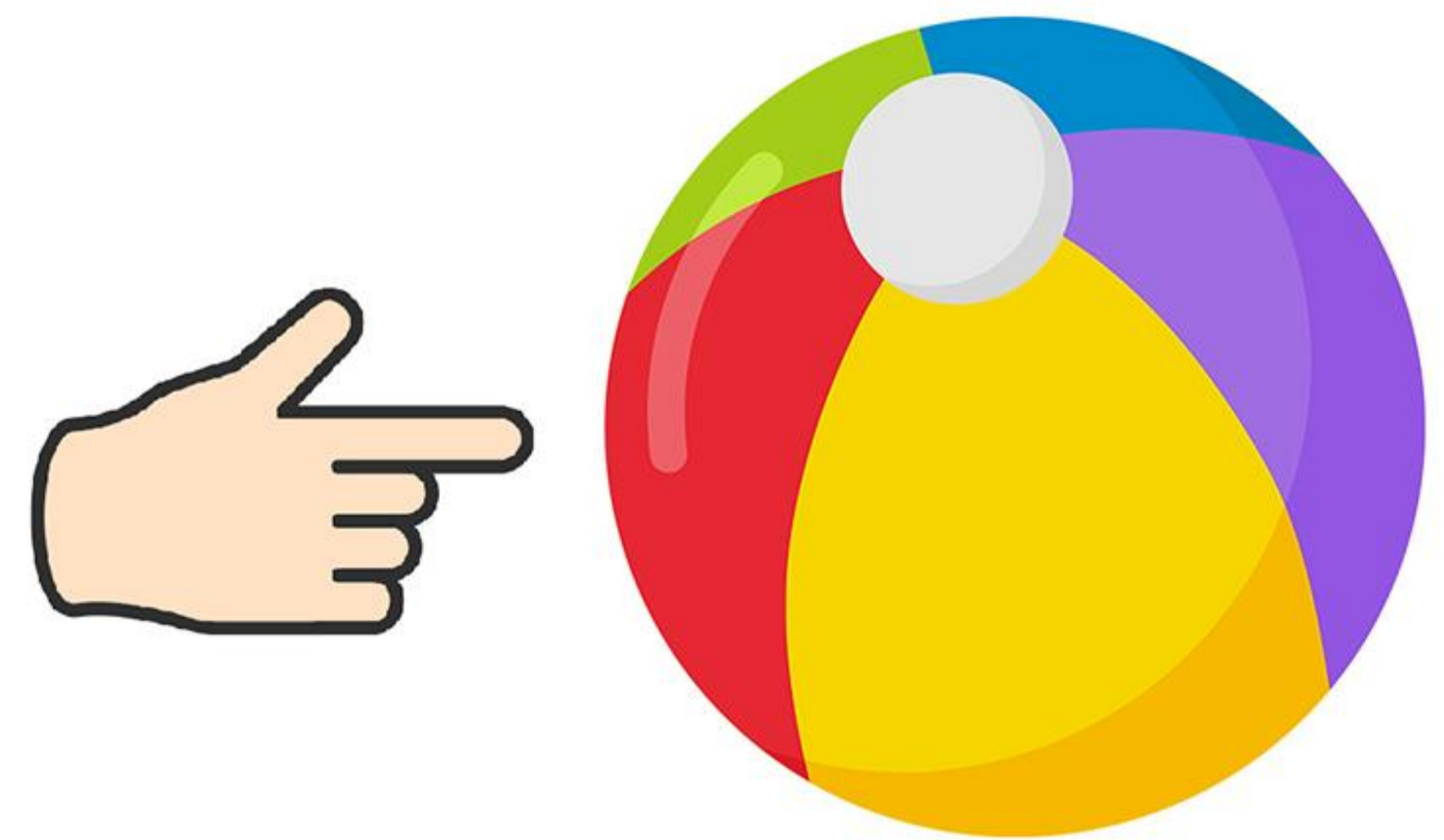

_____ is a ball



_____ is a bicycle



_____ is a bicycle

Write the correct pronoun: 'this' or 'that'

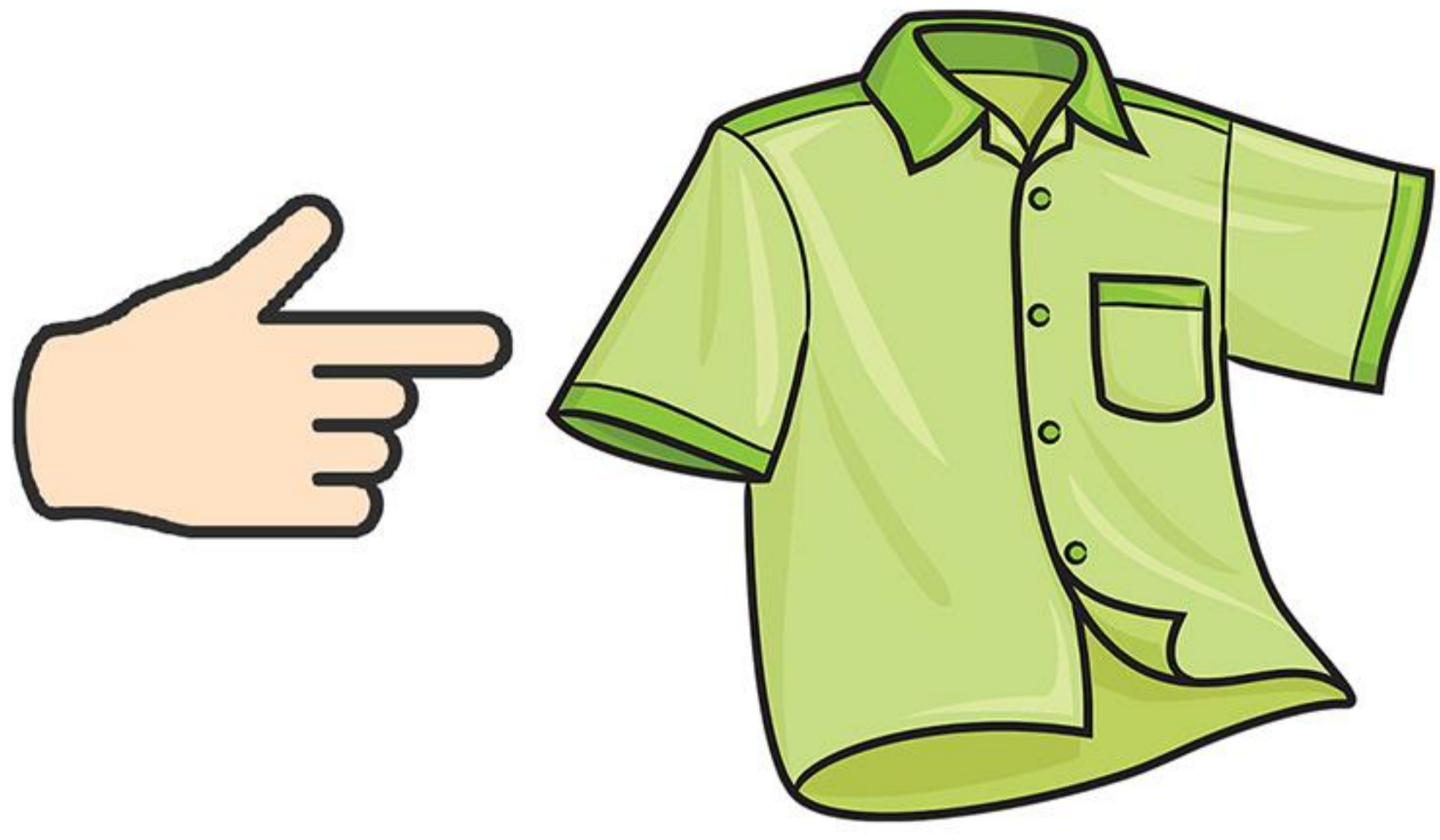

_____ is a shirt



_____ is a shirt

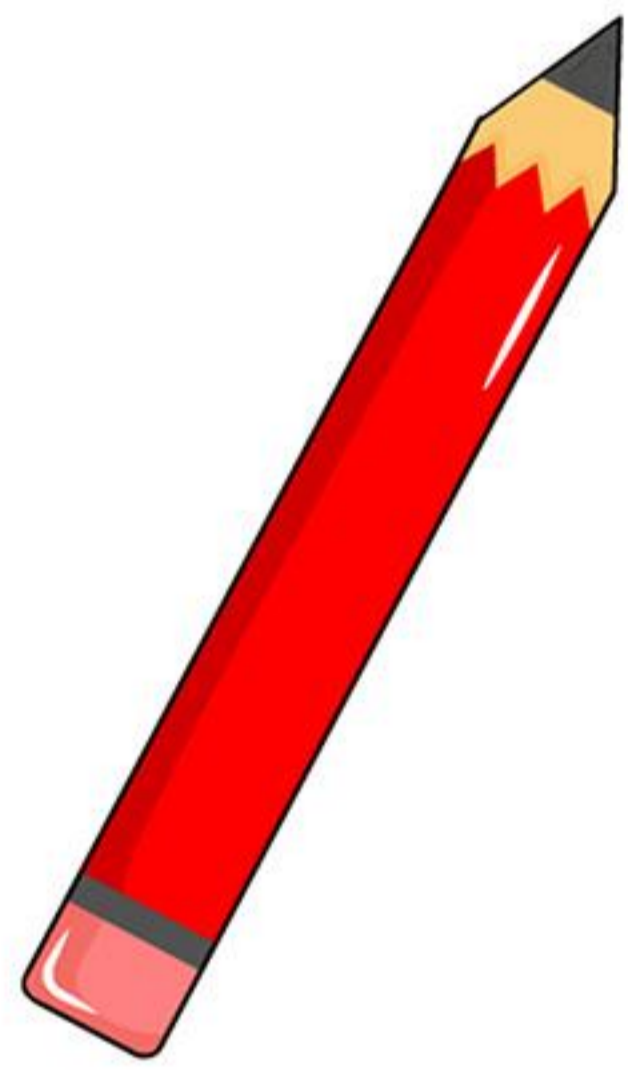

_____ is a pencil

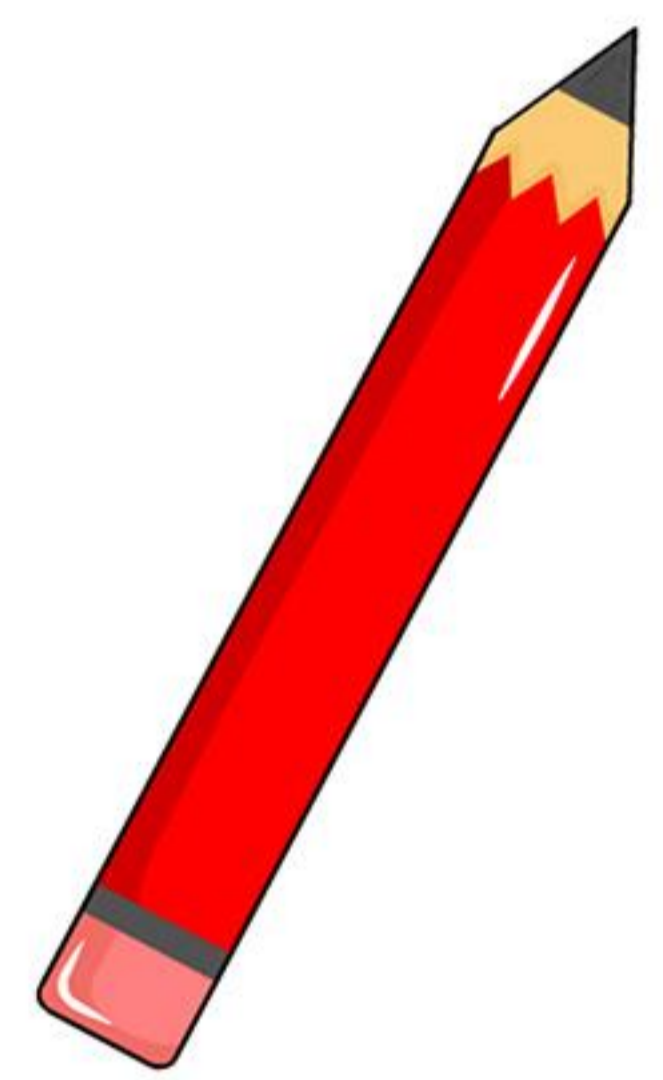

_____ is a pencil

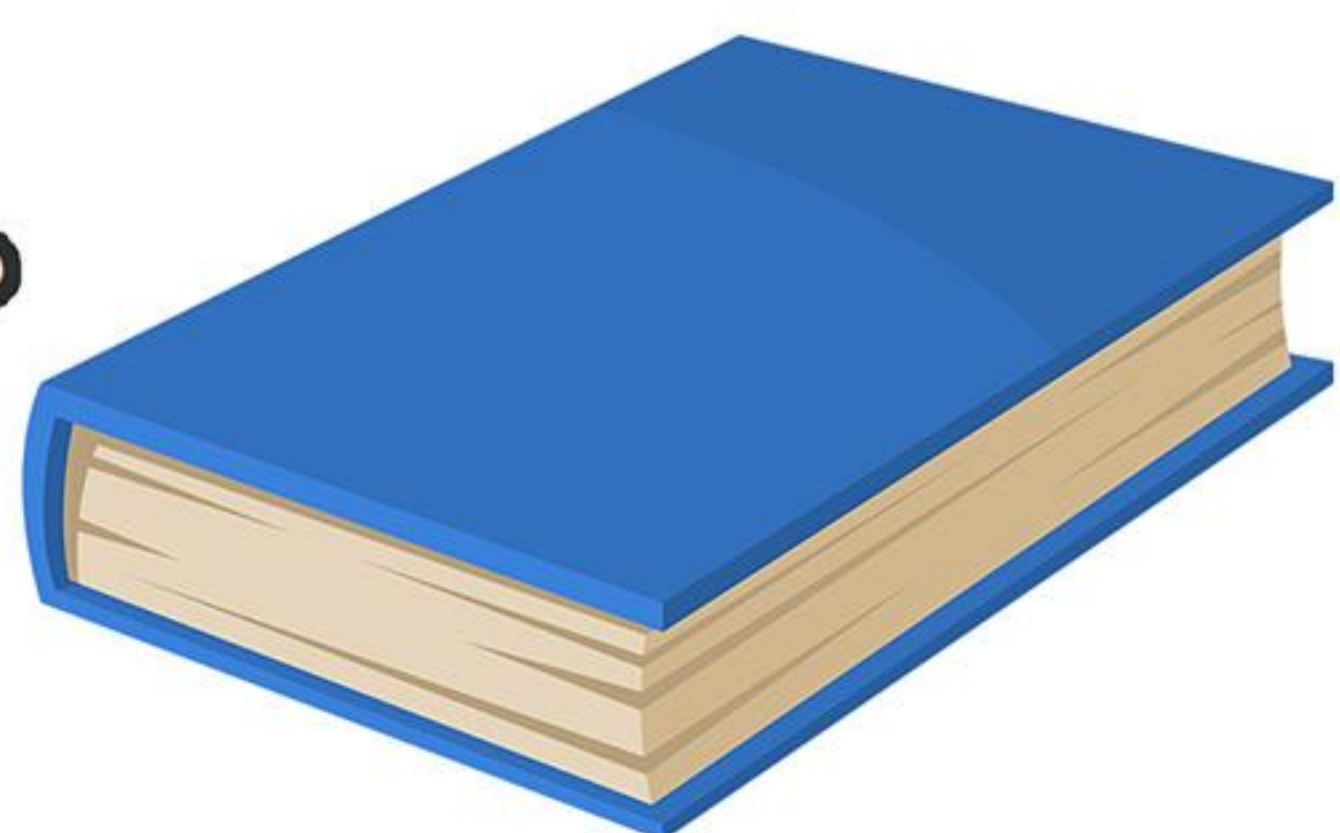

_____ is a book

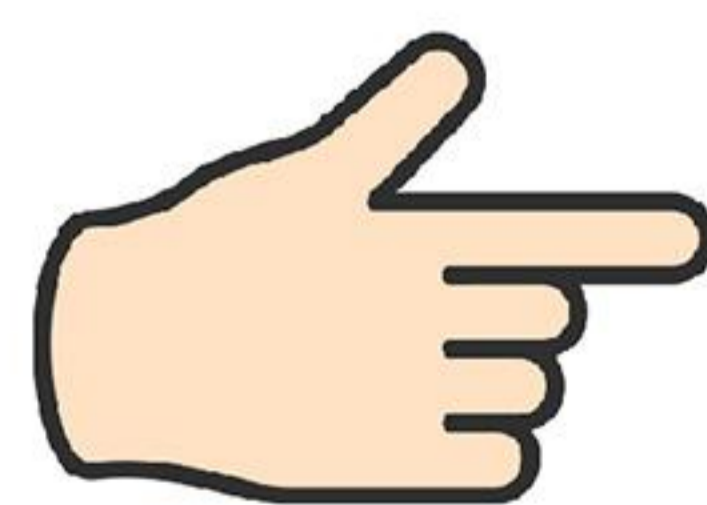

_____ is a book

Write the correct pronoun: 'this' or 'that'



_____ is a lamp



_____ is a lamp



_____ is a table



_____ is a table

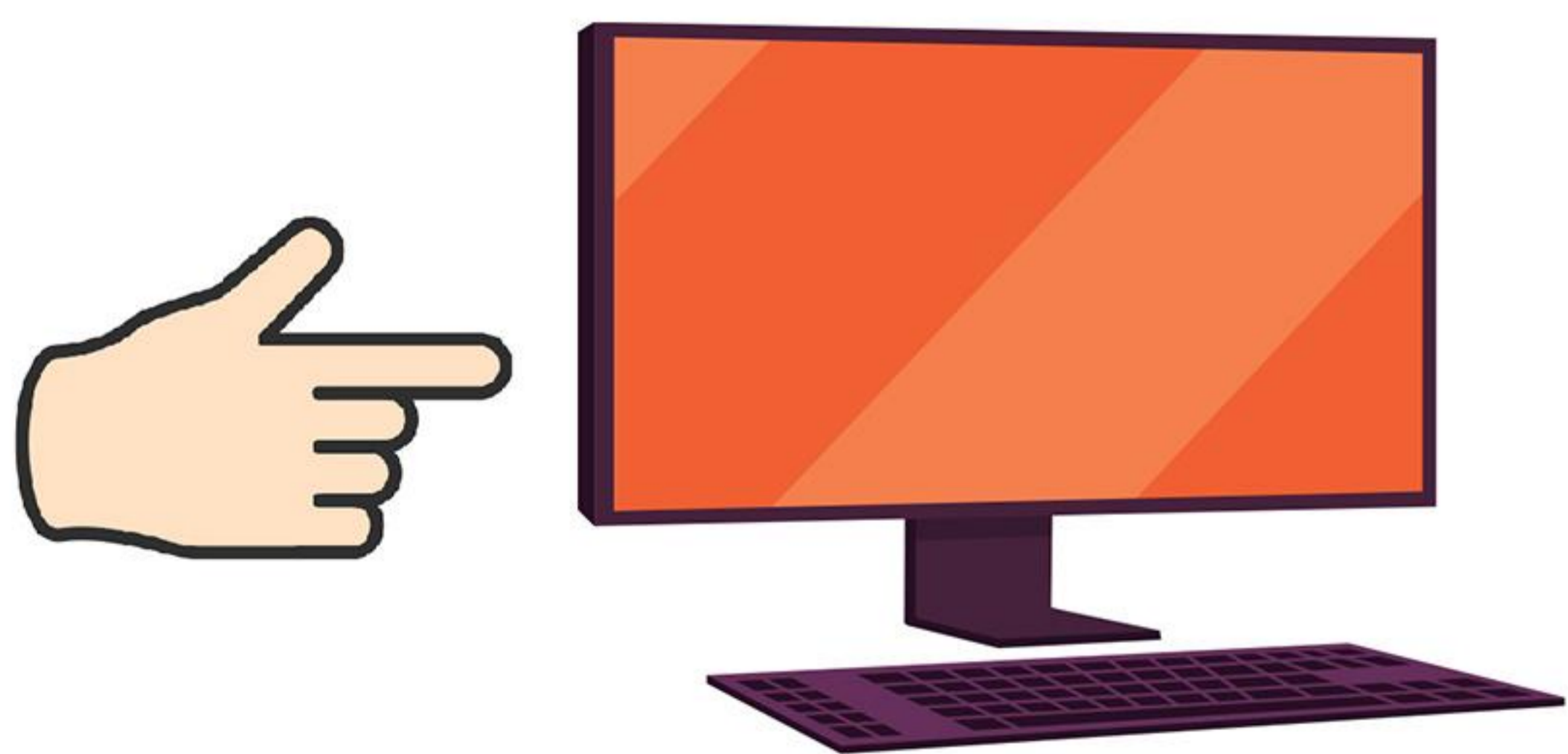

_____ is a computer



_____ is a computer

Write the correct pronoun: 'this' or 'that'

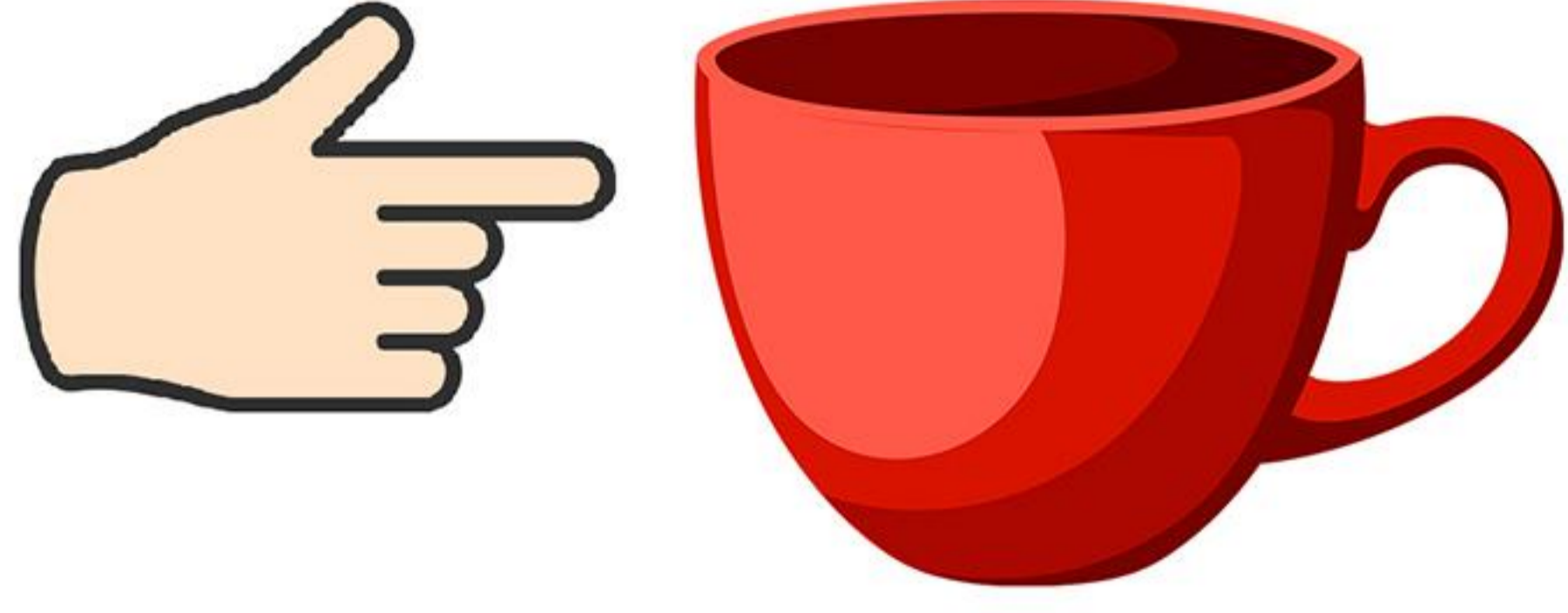

_____ is a cup



_____ is a cup



_____ is a watch



_____ is a watch



_____ is a telephone



_____ is a telephone

Write the correct pronoun: 'this' or 'that'



_____ is a boat



_____ is a boat



_____ is a flower



_____ is a flower



_____ is a bottle



_____ is a bottle

Write the correct pronoun: 'this' or 'that'

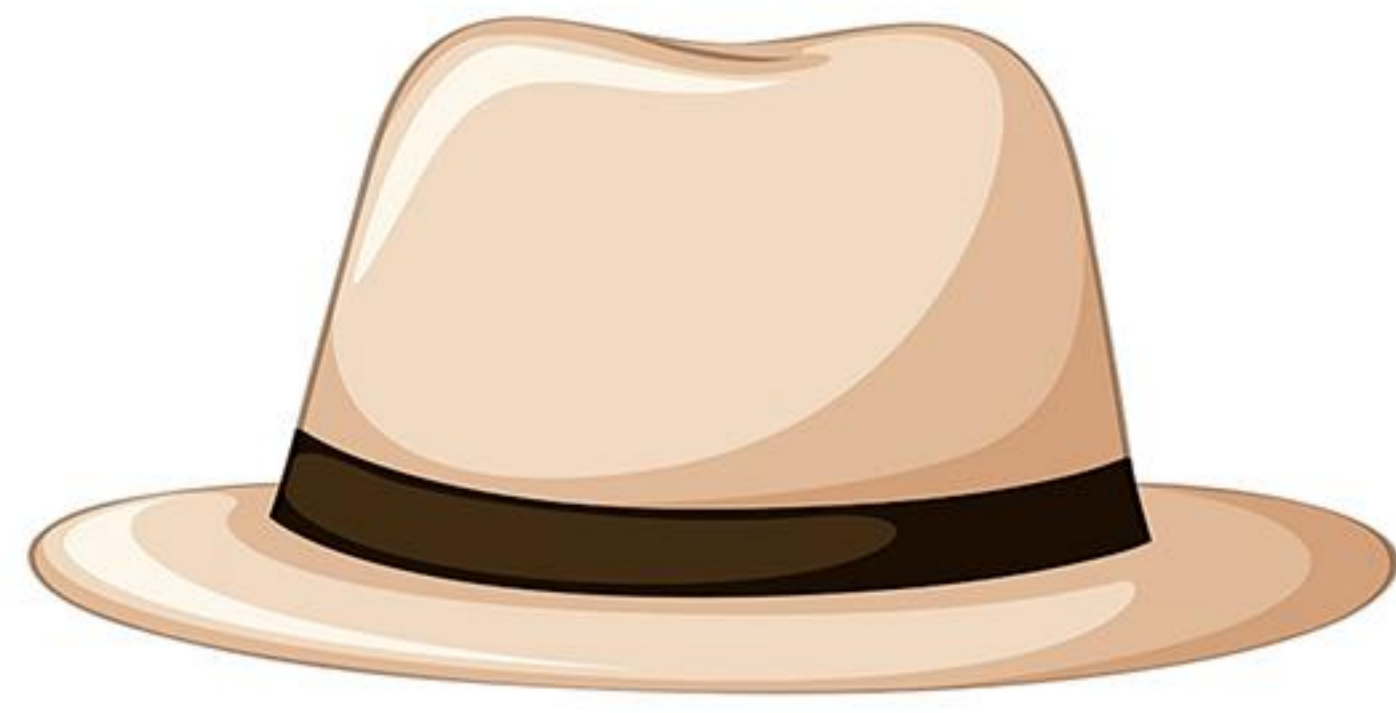

_____ is a hat

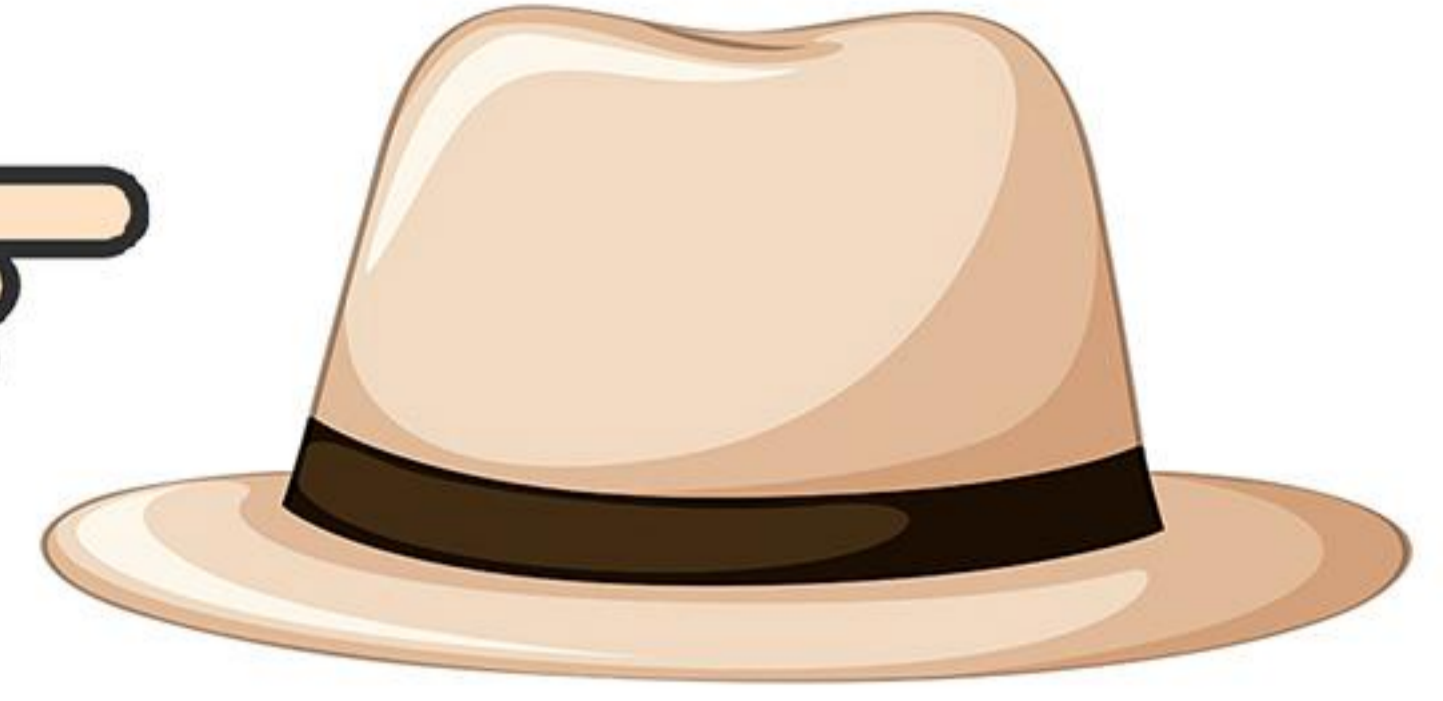

_____ is a hat

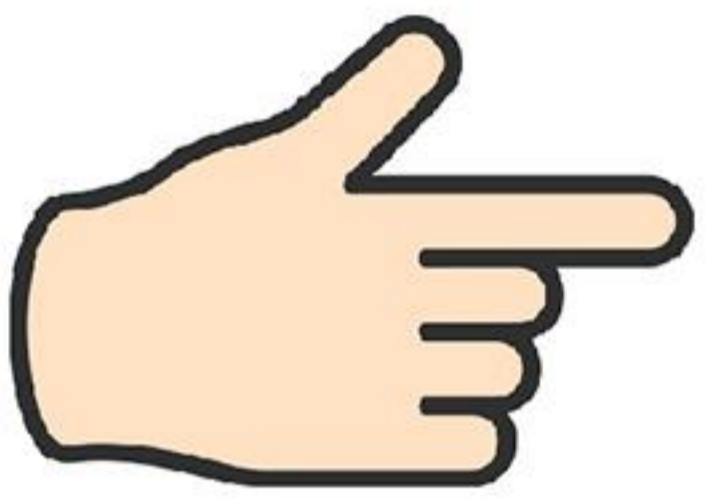

_____ is a bed



_____ is a bed



_____ is a spoon



_____ is a spoon

Write the correct pronoun: 'this' or 'that'



_____ is a sofa



_____ is a sofa



_____ is a camera



_____ is a camera



_____ is a jacket

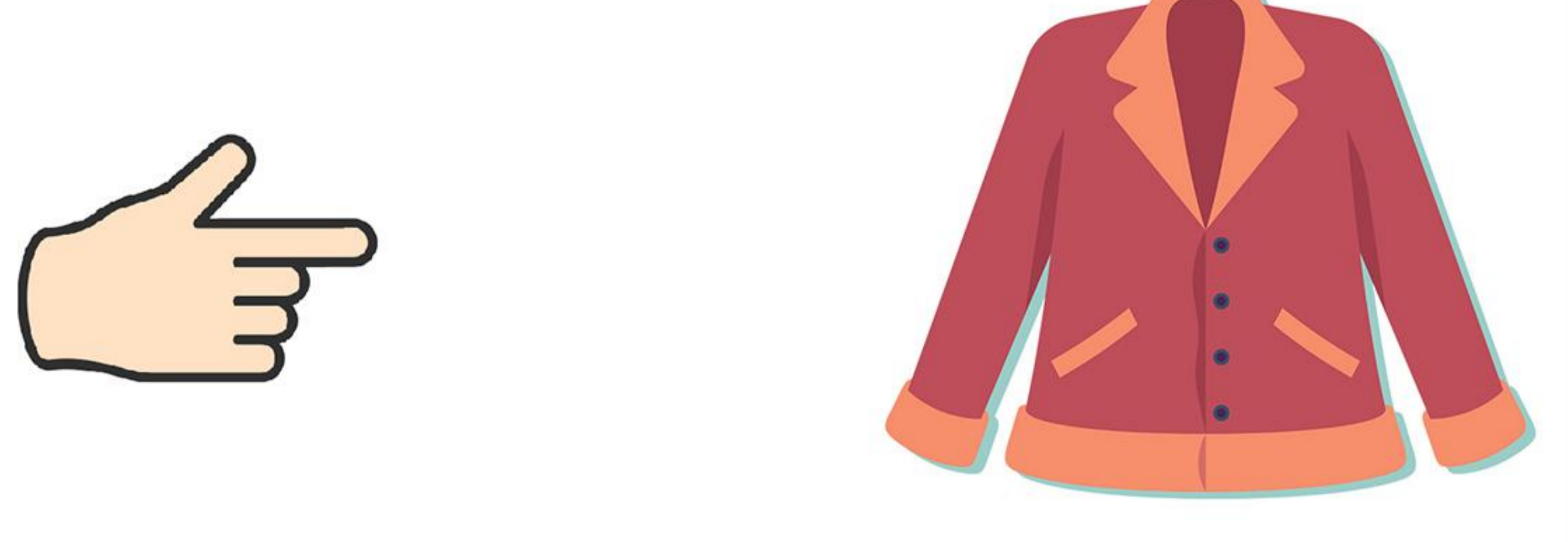

_____ is a jacket